

DAM CENTER LINE SECTION OF ROAD 'C' FROM STATION 54+00 TO 64+00 (CONT.)

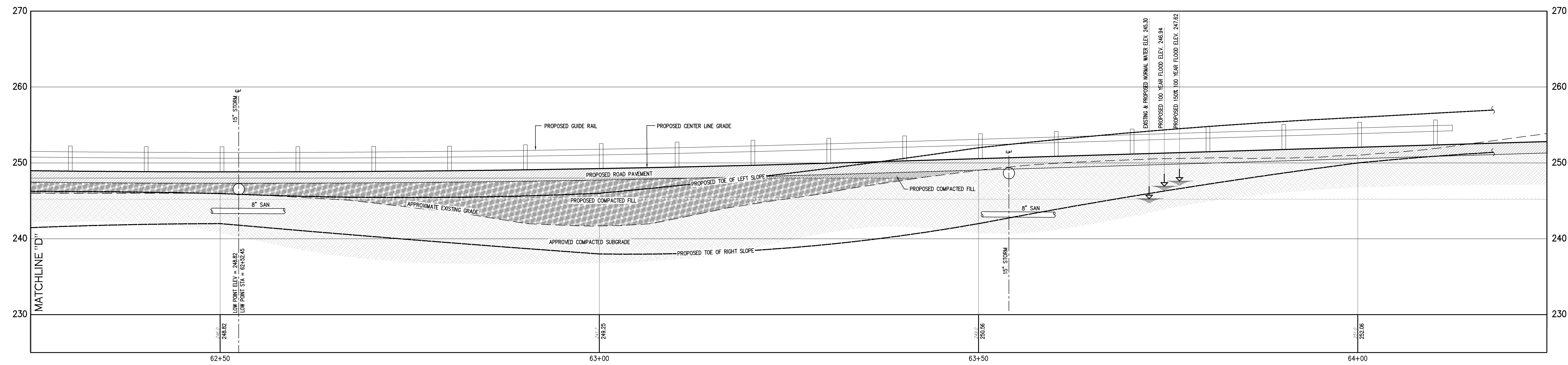

DAM CENTER LINE SECTION OF ROAD 'C' FROM STATION 54+00 TO 64+00 (CONT.)

LEGEND	
	PROPOSED ROAD PAVEMENT
	PROPOSED COMPACTED FILL
	PROPOSED COMPACTED CLAYEY SILTY SAND FILL
	APPROXIMATE EXISTING GRADE
	PROPOSED TOE OF LEFT SLOPE
	PROPOSED TOE OF RIGHT SLOPE

DATE	07/10/2007
BY	BAR
REVISION	
NO	1
DATE	
BY	

LAKE WALTON PARK, LLC
 150 NORTH WACKER DRIVE - SUITE 1120
 CHICAGO, IL 60606

JMC
 JOHN MEYER CONSULTING
 120 Bedford Road
 Armonk, NY 10504
 voice 914.273.5225 • fax 914.275.2102
 mail@johnmeyerconsulting.com

DAM PROFILE
 LAKE WALTON PARK
 LAKE WALTON ROAD
 TOWN OF EAST FISHKILL, NY

DATE	ME	APPROVED	JM
SCALE	1"=5'		
DATE	12/13/2006		
PROJECT NO.	3006		
DRAWING NO.	SECTION-5.1a	SECTION-5.1a	

NOT FOR CONSTRUCTION